PRECIPITAZIONI 1° SEMESTRE 2006

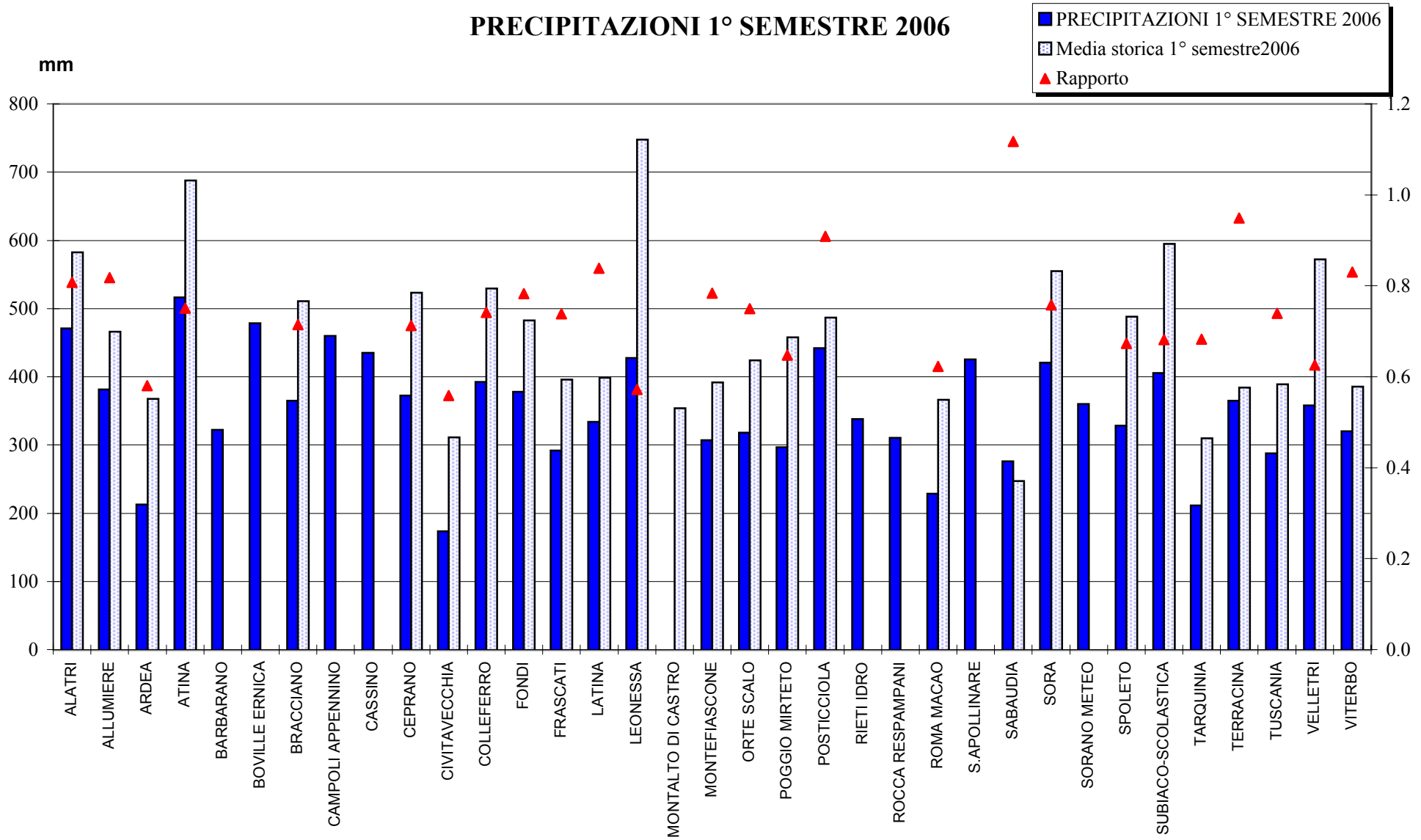

PRECIPITAZIONI MENSILI 1° SEMESTRE 2006

Totale 1° Semestre	352.8	mm
Media storica 1° Semestre	463.3	mm
Scostamento	-110.5	mm
N° gg piovosi	39	
Media storica gg piovosi 1° Sem.	45	

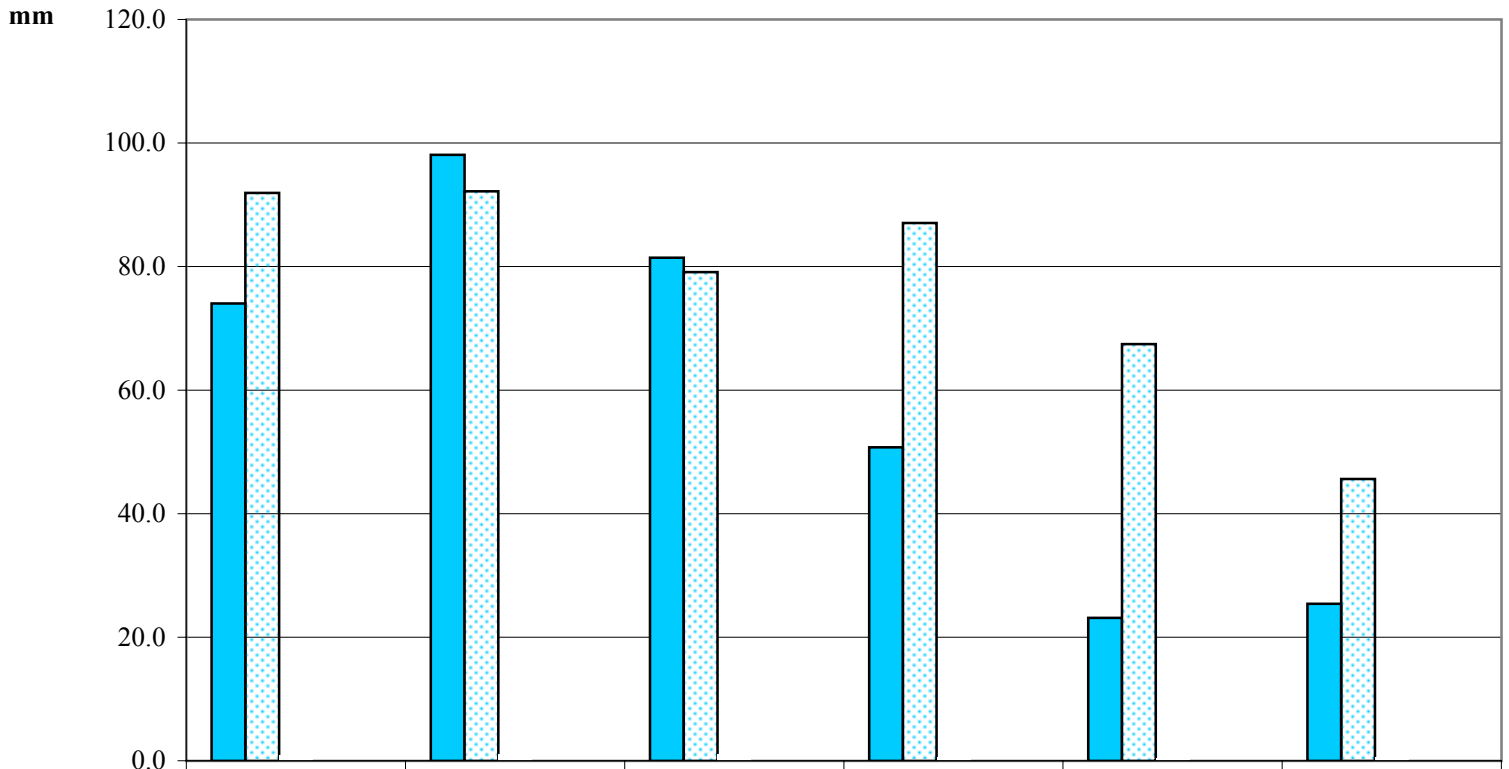

	GEN	FEB	MAR	APR	MAG	GIU
Media mensile periodo	74.0	98.1	81.4	50.7	23.1	25.4
Media storica periodo	91.9	92.2	79.1	87.1	67.5	45.6
Rapporto	0.8	1.1	1.0	0.6	0.3	0.6
N° giorni piovosi	6	9	9	7	3	4
Media storica mensile giorni piovosi	8	8	8	9	7	5